

# DOMESTIC ANIMALS?

FOLLOW THE CLUES AND FIND ALL THE ANIMALS IN THE GALLERY 4 EXHIBITION 'DOMESTIC BLISS'



1 Find three vases: one of them is called 'Growing up as a boy', by Grayson Perry. There are three different animals here, can you find them all?

2 Stay on the left hand side of the gallery and find three artworks by Alasdair Gray. In 'Jimmy Reid and Family' the next animal is on their windowsill.

3 Look around the gallery and find a sink. There are two types of animal on Niki de Saint Phalle's perfume bottles, which ones and how many are there?

4 The next animal is resting beside the fireplace to keep warm! What is it?

5 In the Nick Waplinton's picture above the fireplace the lady is wearing a pair of slippers. Can you see our next animal there?

6 Niki de Saint Phalle has another artwork in the gallery, can you find this colourful animal that would provide you milk for your tea?

7 Speaking of tea, have a look at the Fegs Urny Mugs. There are three different types of animals that feature on the mugs, can you find them all?

8 Another trio of animals can be found in Daphne Wright's 'Home Ornaments'.

9 There is a game of 'Cat and Mouse' happening in this watercolour, can you find the final cat in the gallery?

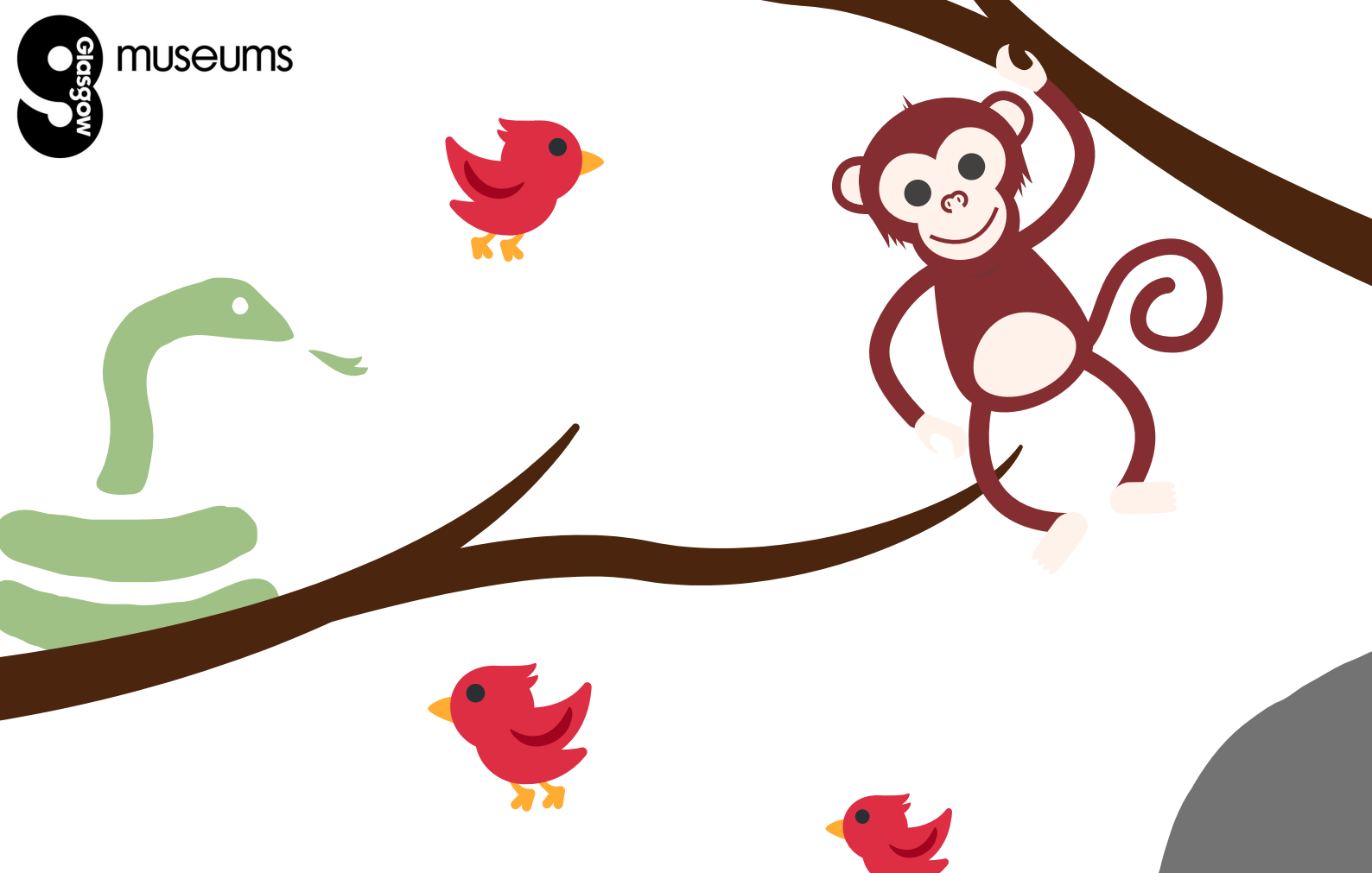

# ANSWERS

- 1) Chickens, baby chicks, dog&horses.
- 2) Elephant.
- 3) Snakes (8) and a bird.
- 4) Cat.
- 5) Rabbit.
- 6) Cow
- 7) Cat, dogs and a canary
- 8) Guinea pig, orangutan & a parrot.
- 9) Cat and mice.

